Date: 12-02-2026

16980-302-0-0-680

Casual pants

KENTAUR
Work Wear of Denmark

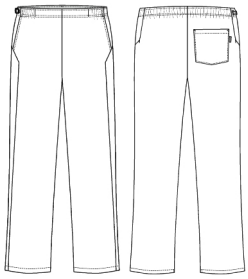

- Our Choice
- Contains recycled polyester from PET bottles
- 4-way power fit stretch
- Heat resistant Creora® Power fit elastane
- Straps for hanging up in a steamer
- Elastic in the back of the waist
- Adjustable waistband with adjustment buckle
- 2 slanted pockets in the front
- 2 hip pockets
- Inseam: 76 cm
- 16988 - inseam: 89 cm umhemmed

Quality:	90/10% rPES/EL, 220 g/m2
Colour:	dark night 680
Construction:	Polyester double weaved
Size:	XS-4XL

ISO 15797

Relaxed fit

OEKO TEX® STANDARD 100 2276-363 DTI

OEKO TEX® MADE IN GREEN CHANTRZIAE DTI

GRÜNER KNOPF SOZIAL, ÖKOLOGISCH, STAATLICH, UNABHÄNGIG ZERTIFIZIERT.

MADE RECYCLED REPREVE

Washing instructions

Can be washed according to ISO15797. The garments should always be washed before use. Wash before use, by recommended temperature. Colour loss can occur with the use of disinfectants.

To avoid creases the machine should not be filled more than 2/3.

Measurement tolerance +/- 2 cm. Expected measurements after approx. 3 times wash. All measurements are in cm.

		XS	S	M	L	XL	2XL	3XL	4XL
Waist stretched out	A	86	94	102	110	122	134	146	158
Hip	B	92	100	108	116	128	140	152	164
Knee	D	51,5	54	56,5	59	62,5	66	69,5	73
Bottom	E	46,8	48,4	50	51,6	53,6	55,6	57,6	59,6
Inseam, AFTER wash	I	76	76	76	76	76	76	76	76